

These drawings are the instruments of service and are the property of Richard Brinser Architect, Inc. All designs and other information contained on these drawings are for use on the specific project and shall not be used on other projects, or for additions to this project, or for completion of this project by others without the approval and written permission and consent of Richard Brinser Architect, Inc. These drawings shall not be reproduced, copied or used in any form or manner without the written permission of Richard Brinser Architect, Inc. nor are they to be assigned to any third party without our written permission and consent.

Copyright: Richard Brinser Architect, Inc. All Rights Reserved.

Stamp

Consultant

Key

PASEO BUSINESS
CENTER

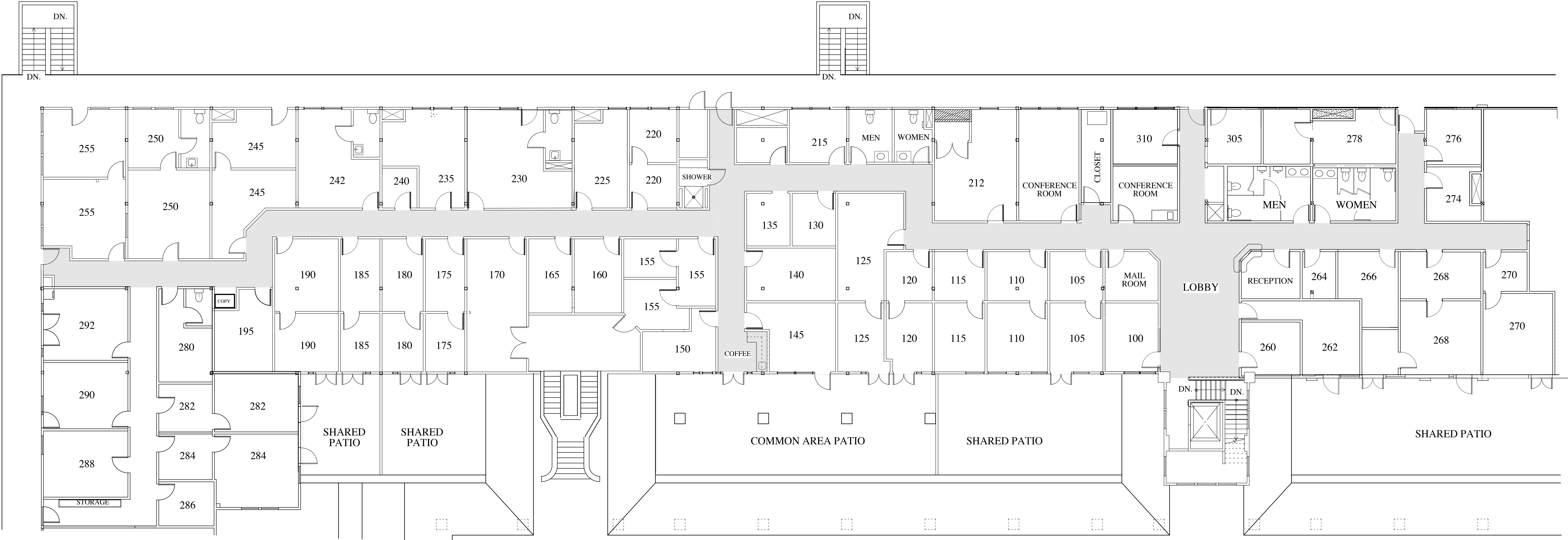

○ PASEO BUSINESS CENTER PLAN
NOT TO SCALE

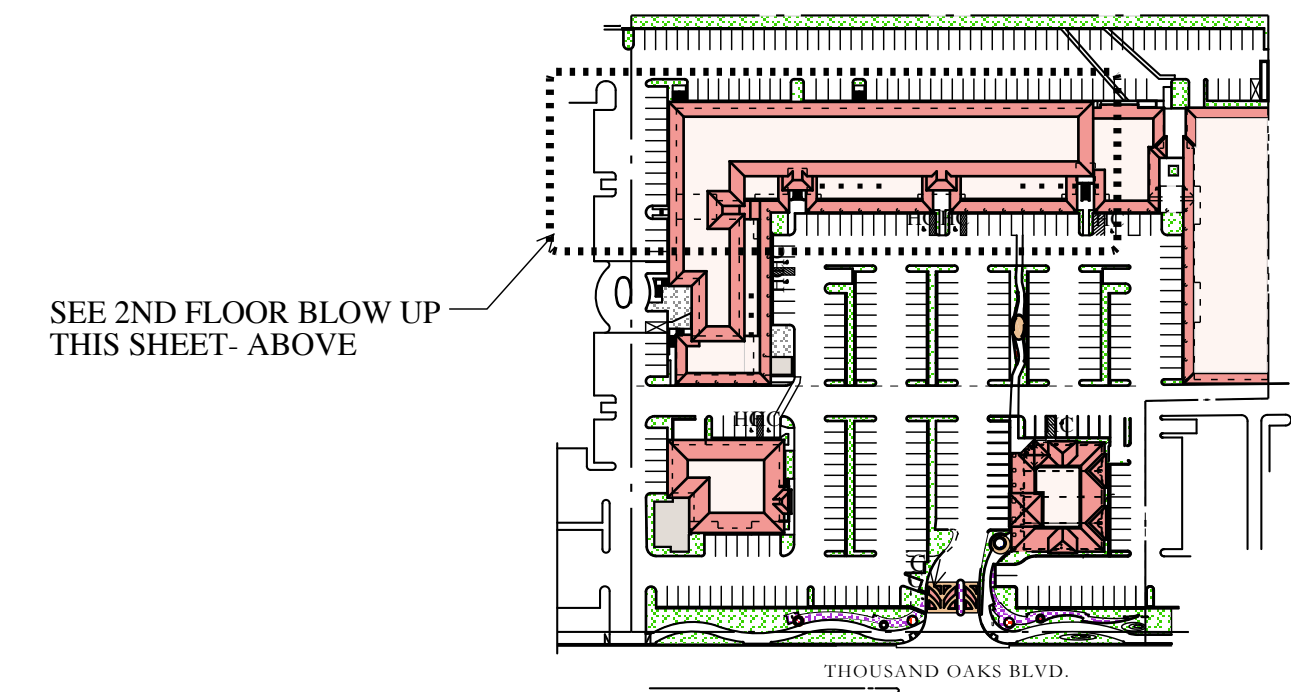

○ REFERENCE
SITE PLAN

Job Name / Job Address
THE PASEO BUSINESS CENTER
3717 E. THOUSAND OAKS BLVD.
THOUSAND OAKS, CALIFORNIA
91362

Job Number

Sheet Title

PASEO
BUSINESS
CENTER
PLAN